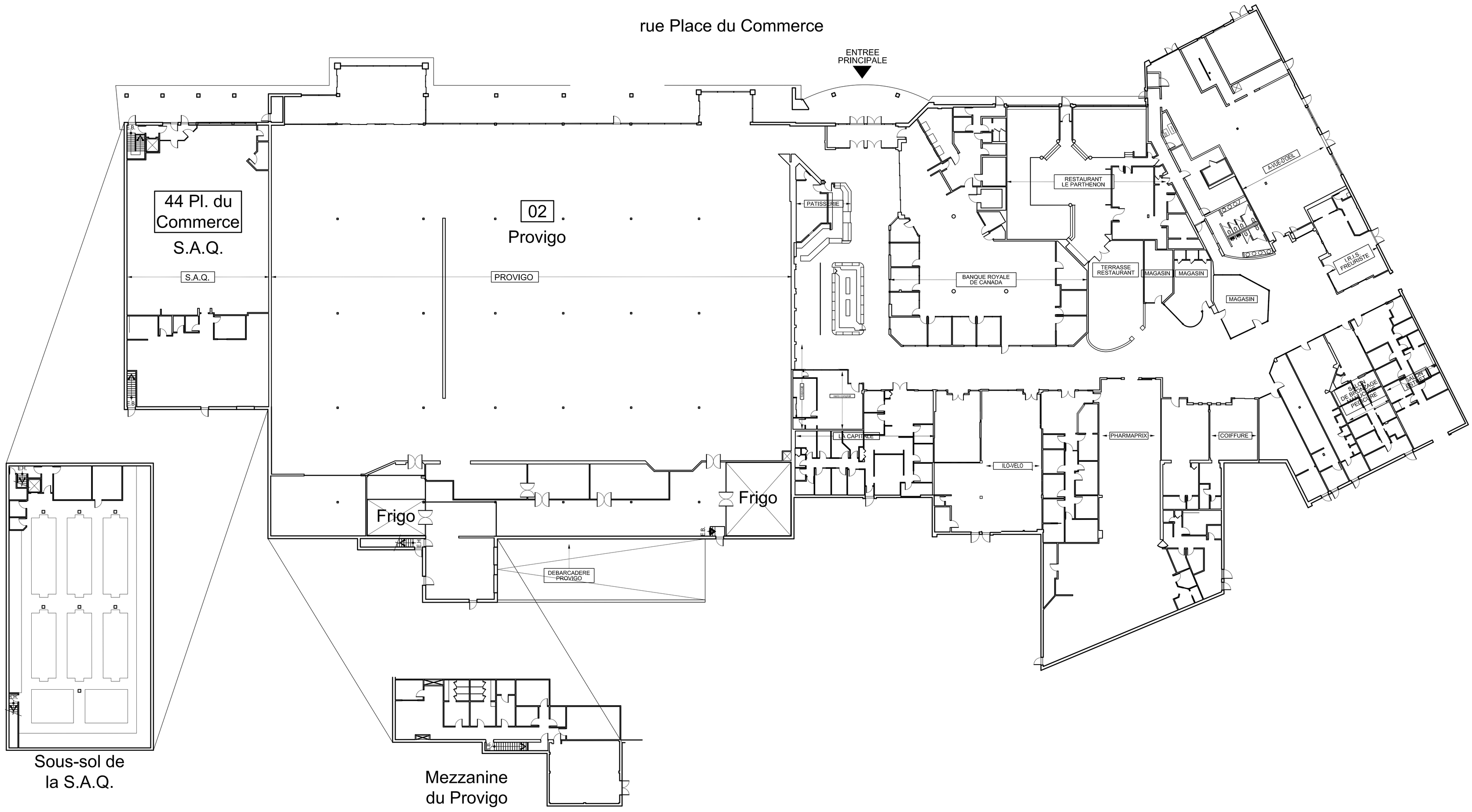40, Pl Du Commerce